Project 1: Eaton Road/State Route 99 Southbound Roundabout

Nominating Agency: City of Chico

RIP Request $6.3 million
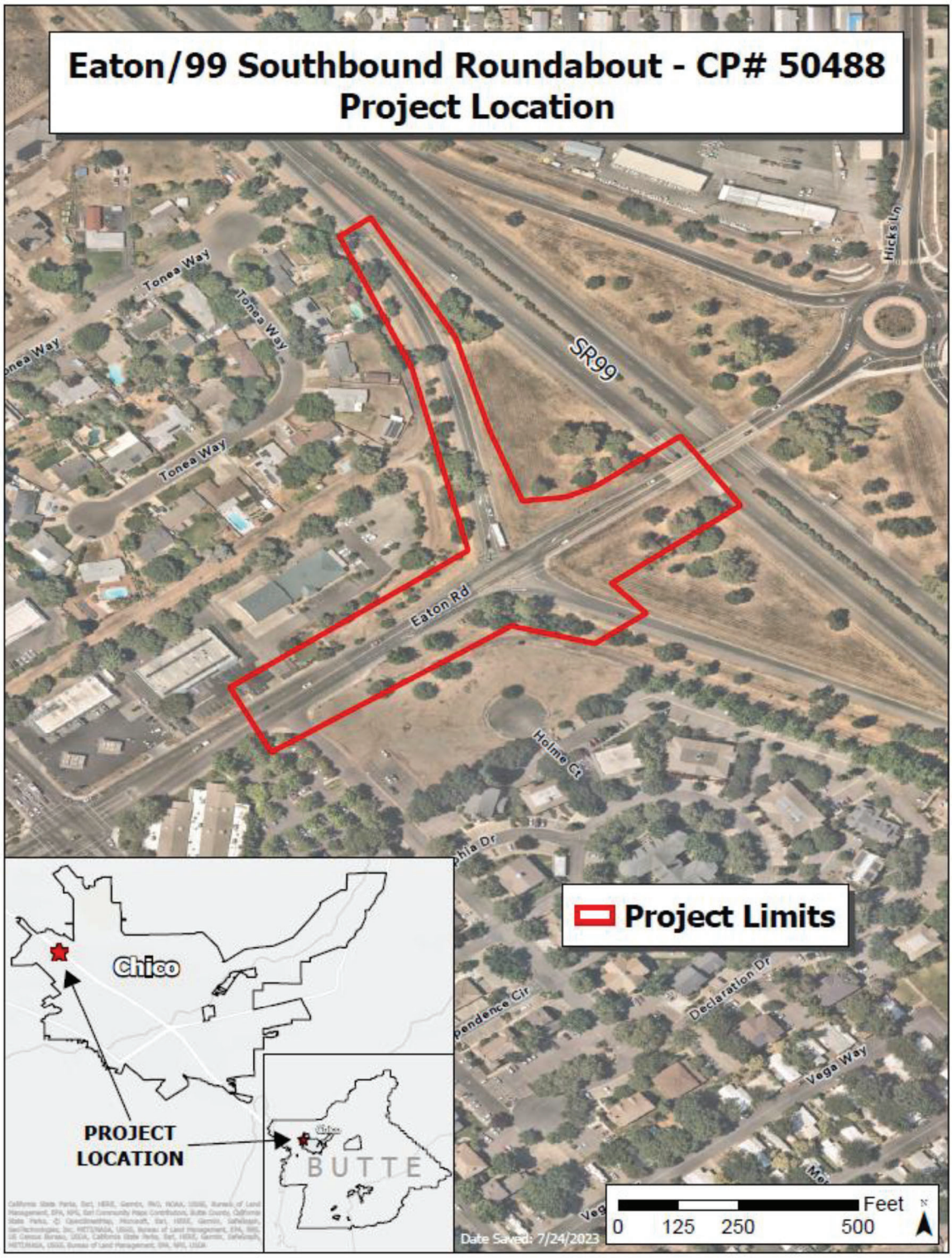
Comments: Project mirrors other side (northbound) roundabout. SHOPP funds are included.